2015-16 Mountain Goat Hunts

August 30 - November 12

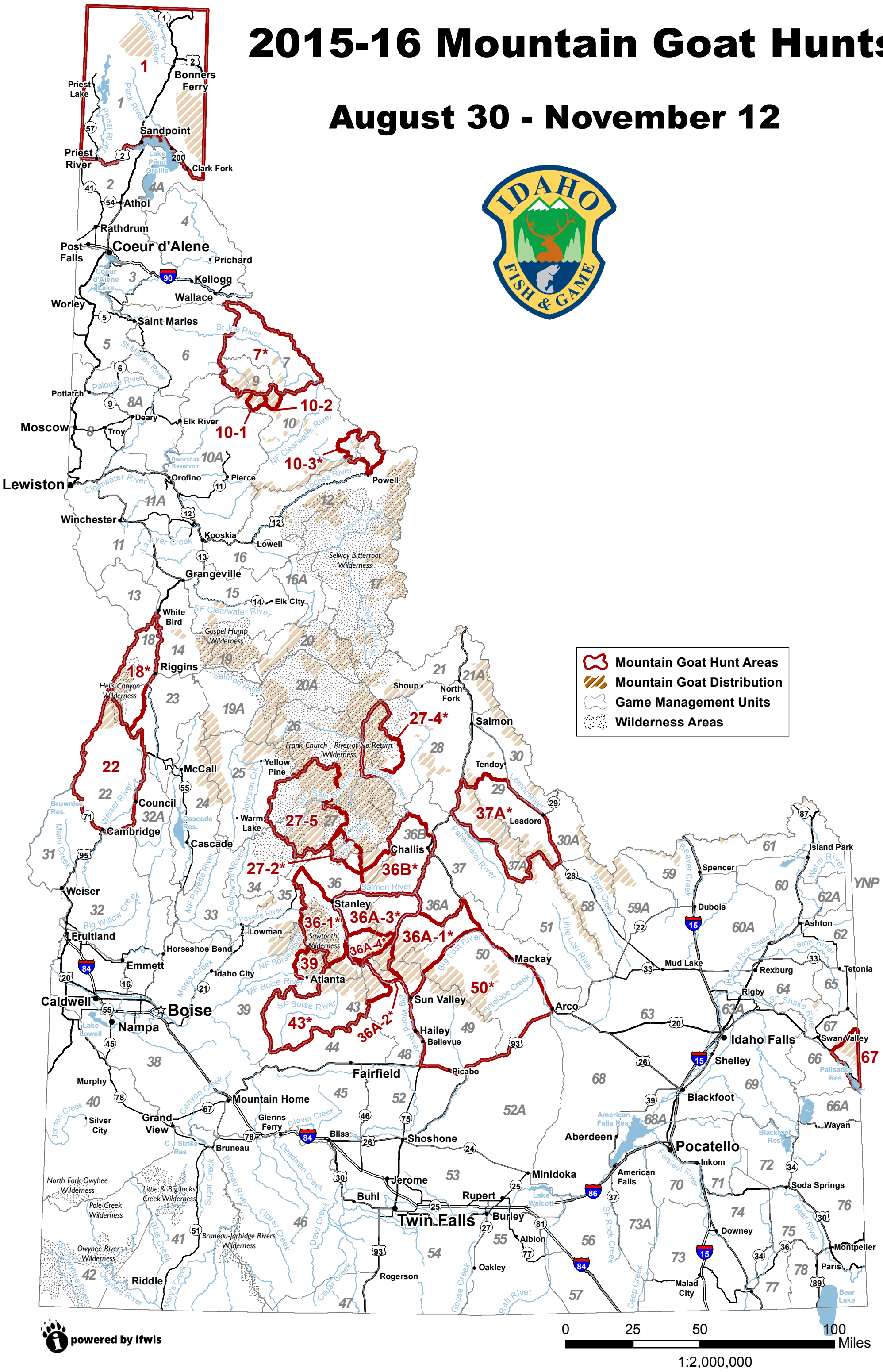

Produced: February 18, 2015 by Pamela Bond, GIS Analyst, IDFG Document: \\ifwisfile\Wildlife\Projects\HuntAreaMaps\2015GoatHuntsAndGMUs_11x17.mxd