Level 3 Hydrologic Units

NOTE: Map is for general reference only. Official legal descriptions of Game Management Units may be found in the current published regulations booklet available at Fish and Game offices, license vendor locations, or online at http://fishandgame.idaho.gov.

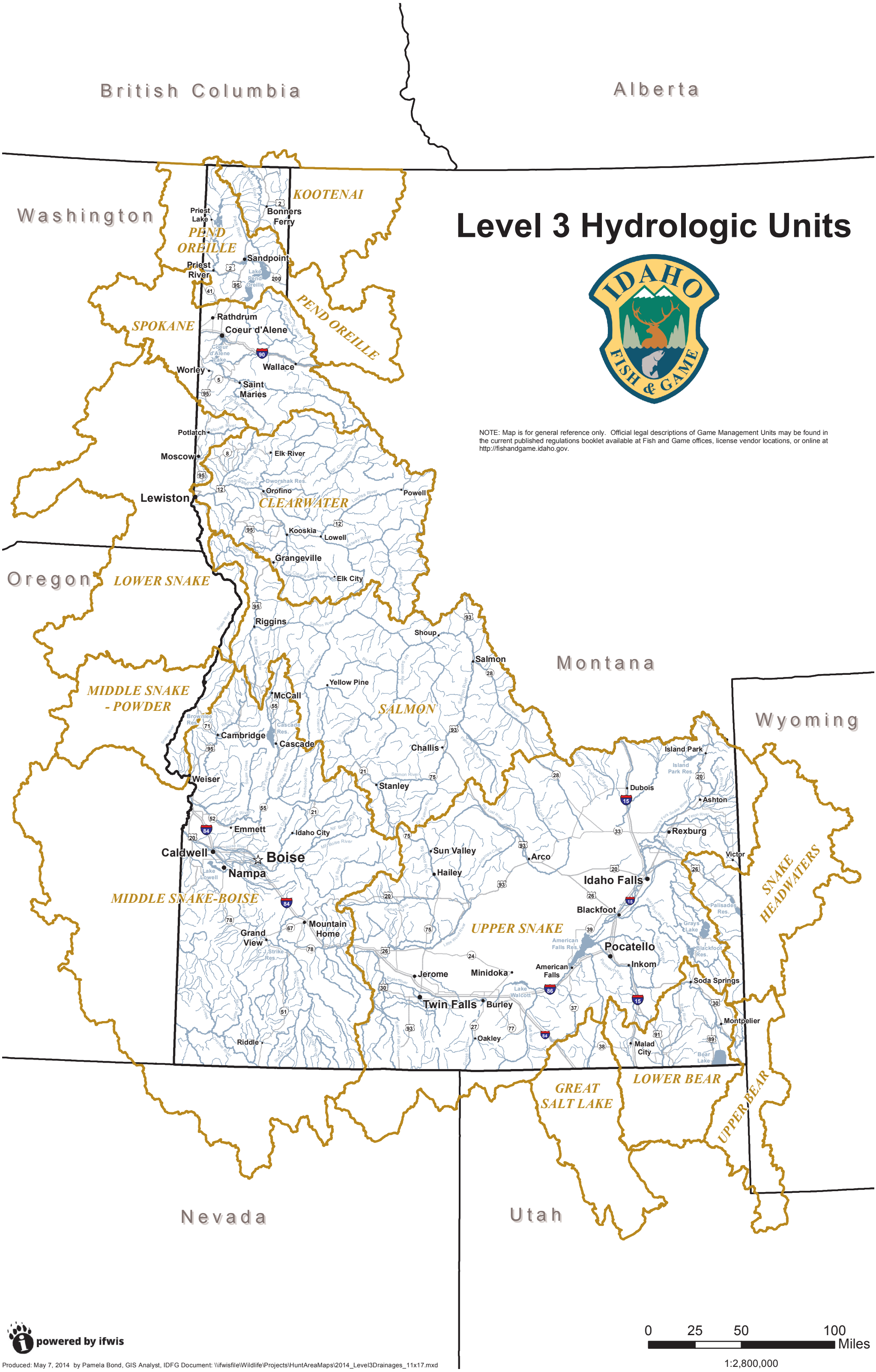

Produced: May 7, 2014 by Pamela Bond, GIS Analyst, IDFG Document: \\ifwisfile\Wildlife\Projects\HuntAreaMaps\2014_Level3Drainages_11x17.mxd