Wolf Activity

Documented, Suspected and Reported Locations[1]

2012-13 Known Locations[2]

- Documented Pack
- Suspected Pack
- Terminated Pack

2013 Estimated Locations[3]

- Documented Pack
- Suspected Pack
- Terminated Pack

2013 Public Observations[4]

- Single Wolf Sighted
- Multiple Wolves Observed

Wolf Management Zones

0 10 20 40 Miles

N

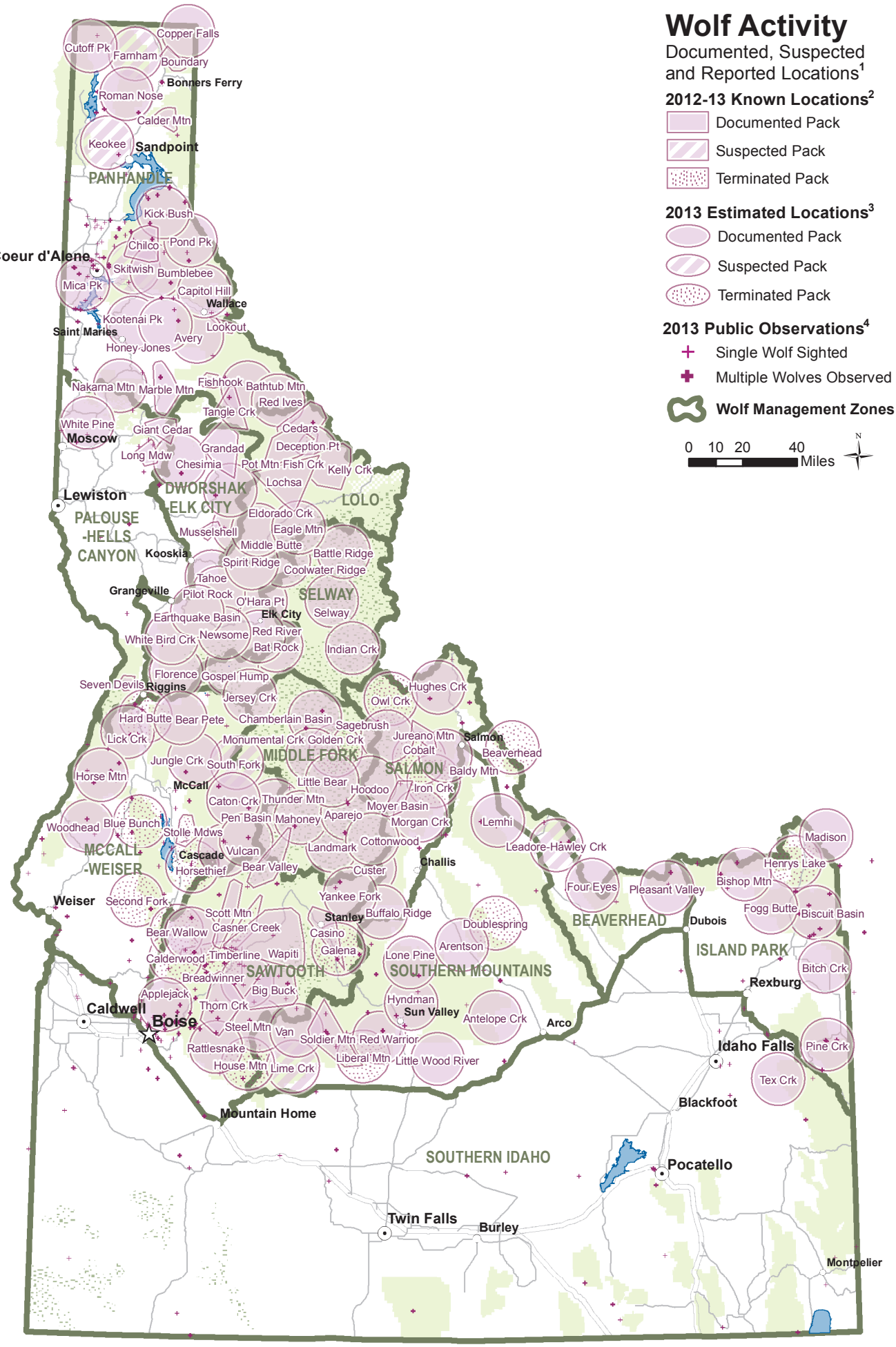

3. Estimated Pack Activity determined by biologists from research locations, public observations, and incidental observations from 1/1/2012 - 12/31/2013. These are displayed as 9.8 mile radius circles consistent with pack territories in Idaho.
4. 2013 Public observations collected on the Idaho Fish and Game website and reviewed by staff biologists. Confirmed and possible observations from 1/1/2012 - 12/31/2013 are displayed.

Notes
1. This map is provided for management purposes and should not be used for data analysis. Do not release these data to third parties without first contacting the Idaho Department of Fish and Game or the Nez Perce Tribe.
2. Known Locations collected and analyzed by Idaho Department of Fish and Game, the Nez Perce Tribe, Montana Department of Fish, Wildlife and Parks, Wildlife Services, the University of Montana Cooperative Wildlife Research Unit and the National Park Service. Known pack location polygons are minimum convex polygons created from the top 95% GPS, telemetry, research observations and wolf mortalities for collared and uncollared animal locations with the highest fixed kernel density estimation values. Data was used from 1/1/2012-12/31/2013 with outliers removed. If the pack did not have any observations in 2012, it is not depicted on this map.

powered by IFWIS
Idaho Fish & Wildlife Information System