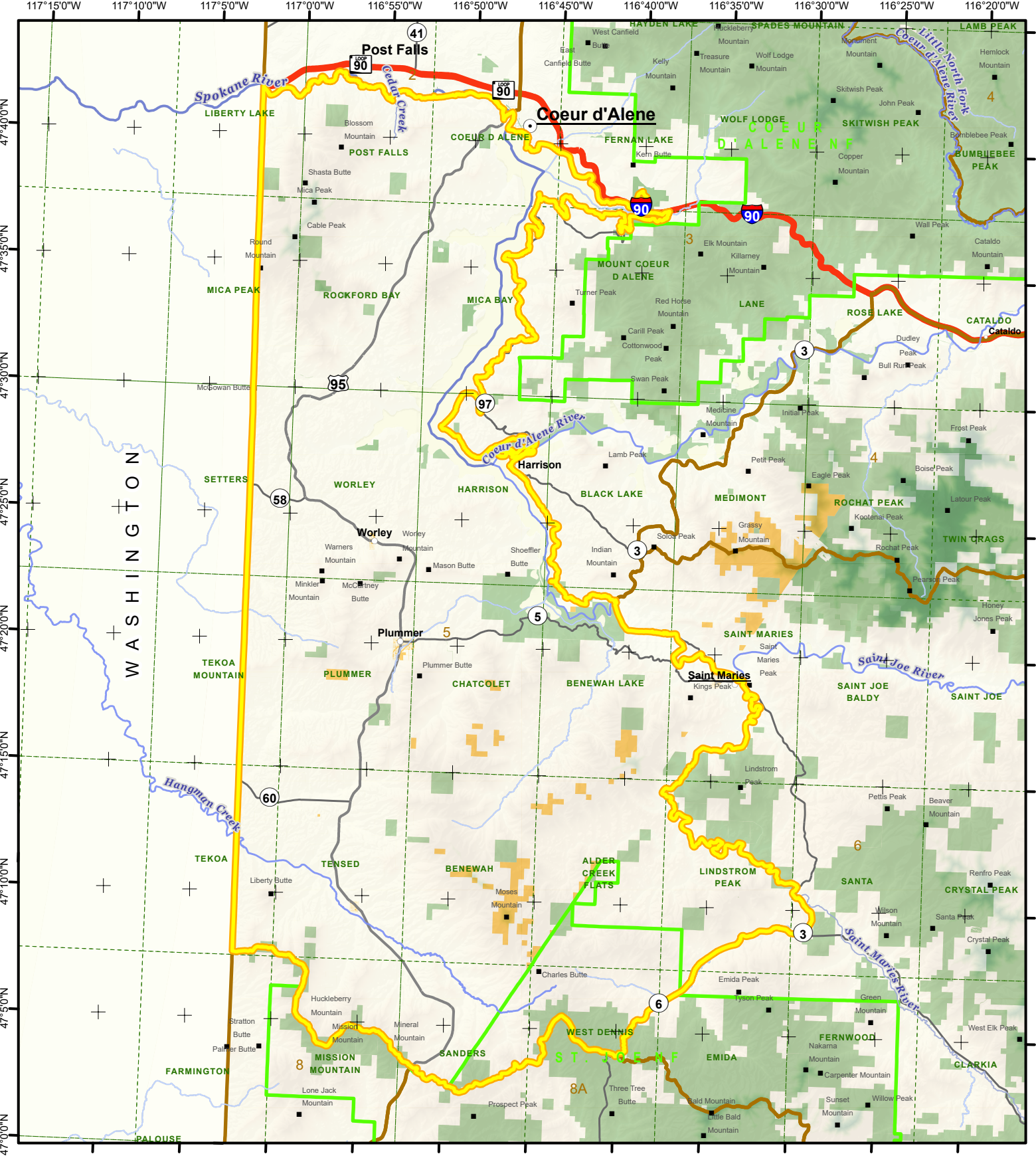
117°15'0"W
117°10'0"W
117°5'0"W
117°0'0"W
116°55'0"W
116°50'0"W
116°45'0"W
116°40'0"W
116°35'0"W
116°30'0"W
116°25'0"W
116°20'0"W
47°40'0"N
47°35'0"N
47°30'0"N
47°25'0"N
47°20'0"N
47°15'0"N
47°10'0"N
47°5'0"N
47°0'0"N
Post Falls
Coeur d'Alene
Spokane River
Cedar Creek
Coeur d'Alene River
Little North Fork Coeur d'Alene River
Harrison
Worley
Plummer
Saint Maries
Saint Joe River
Hangman Creek
Saint Maries River
WASHINGTON
LIBERTY LAKE
POST FALLS
COEUR D ALENE
FERNAN LAKE
HAYDEN LAKE
SPADES MOUNTAIN
LAMB PEAK
WOLF LODGE
SKITWISH PEAK
BUMBLEBEE PEAK
MICA PEAK
ROCKFORD BAY
MICA BAY
MOUNT COEUR D ALENE
LANE
ROSE LAKE
CATALDO
SETTERS
WORLEY
HARRISON
BLACK LAKE
MEDIMONT
ROCHAT PEAK
TWIN CRAGS
TEKOA MOUNTAIN
PLUMMER
CHATCOLET
BENEWAH LAKE
SAINT MARIES
SAINT JOE BALDY
SAINT JOE
TEKOA
TENSED
BENEWAH
ALDER CREEK FLATS
LINDSTROM PEAK
SANTA
CRYSTAL PEAK
FARMINGTON
MISSION MOUNTAIN
SANDERS
WEST DENNIS
EMIDA
FERNWOOD
CLARKIA
PALOUSE
Spokane
Kootenai
Shoshone
Benewah
Latah
Clearwater
Idaho
Lewis
Nez Perce
Clearwater
Shoshone
Bonner
Boundary
Pend Oreille
Stevens
Lincoln
Spokane
Adams
Whitman
Asotin
Garfield
Columbia
Walla Walla
Franklin
Yakima
Benton
Klickitat
Skamania
Clark
Cowlitz
Wahkiakum
Pacific
Grays Harbor
Mason
Jefferson
Clallam
Kitsap
Pierce
Thurston
Lewis
Gifford Pinchot NF
Mount Baker-Snoqualmie NF
Okanogan-Wenatchee NF
Olympic NF
Mount Rainier NF
Gifford Pinchot NF
Colville NF
Umatilla NF
Wenatchee NF
Mt. Hood NF
Gifford Pinchot NF
Olympic NF
Mt. Rainier