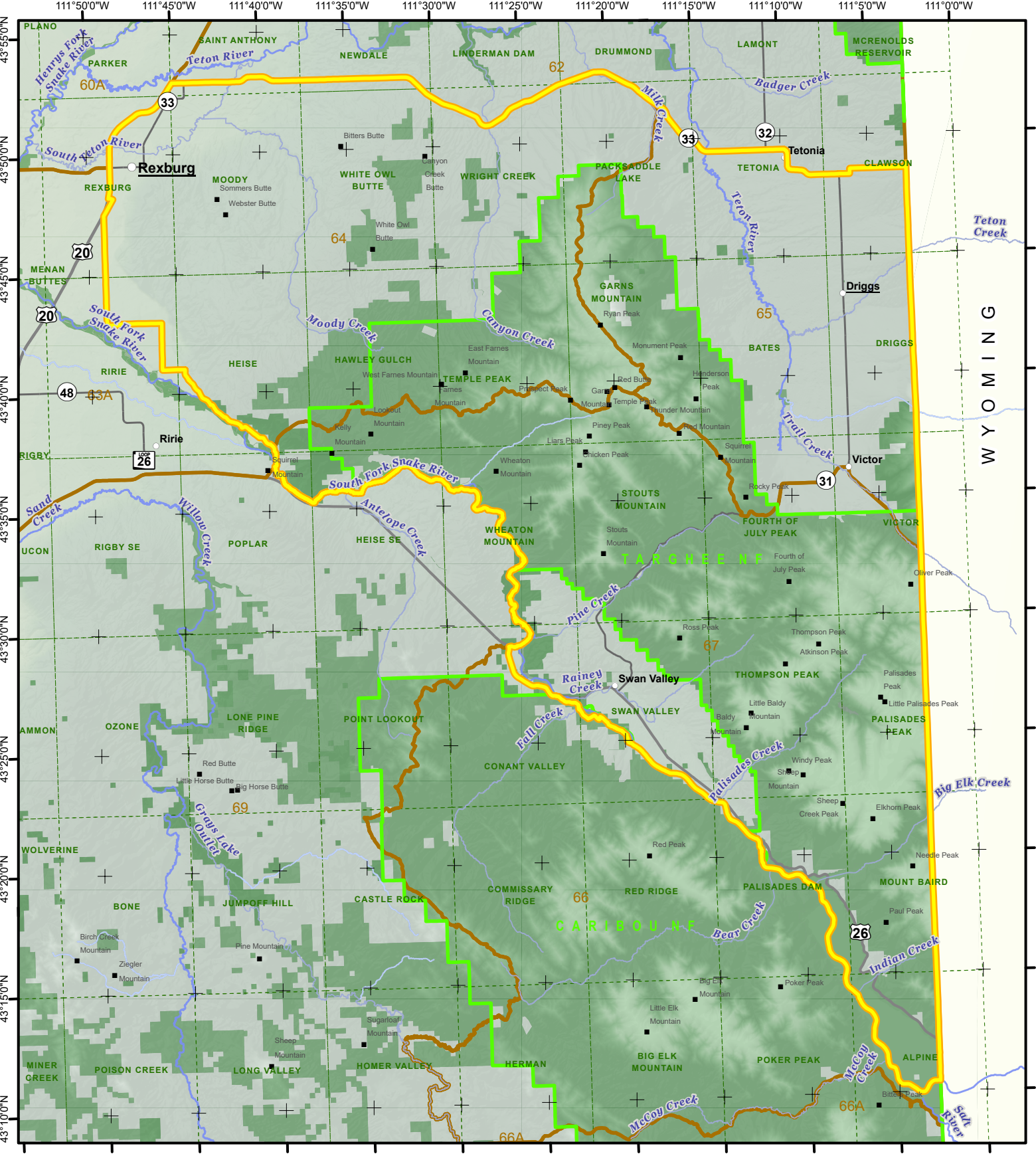

NOTE: This is a georeference PDF map. You can use the Avenza PDF Maps app (avenza.com/pdf-maps) to interact with the map to view your location, record GPS tracks, add placemarks, and find places.

Map is for general reference only. Public or Private land designation is not an indication of hunter access. Official boundary descriptions are in the regulation publications and online at https://idfg.idaho.gov

Created: 2/16/2023 ID: 1281

0 3.25 6.5 13 Miles

1:388,000 1 inch equals 6 miles

Hunt Area Boundary

Area With Further Restrictions

7.5 Min. Topo Name (1:24,000)

National Forest Boundaries

Game Management Units

Land Management

Public Land

Tribal Land

Private Land - permission required

Designated Wilderness

N

CANADA
WASHINGTON
MONTANA
OREGON
WYOMING
NEVADA
UTAH