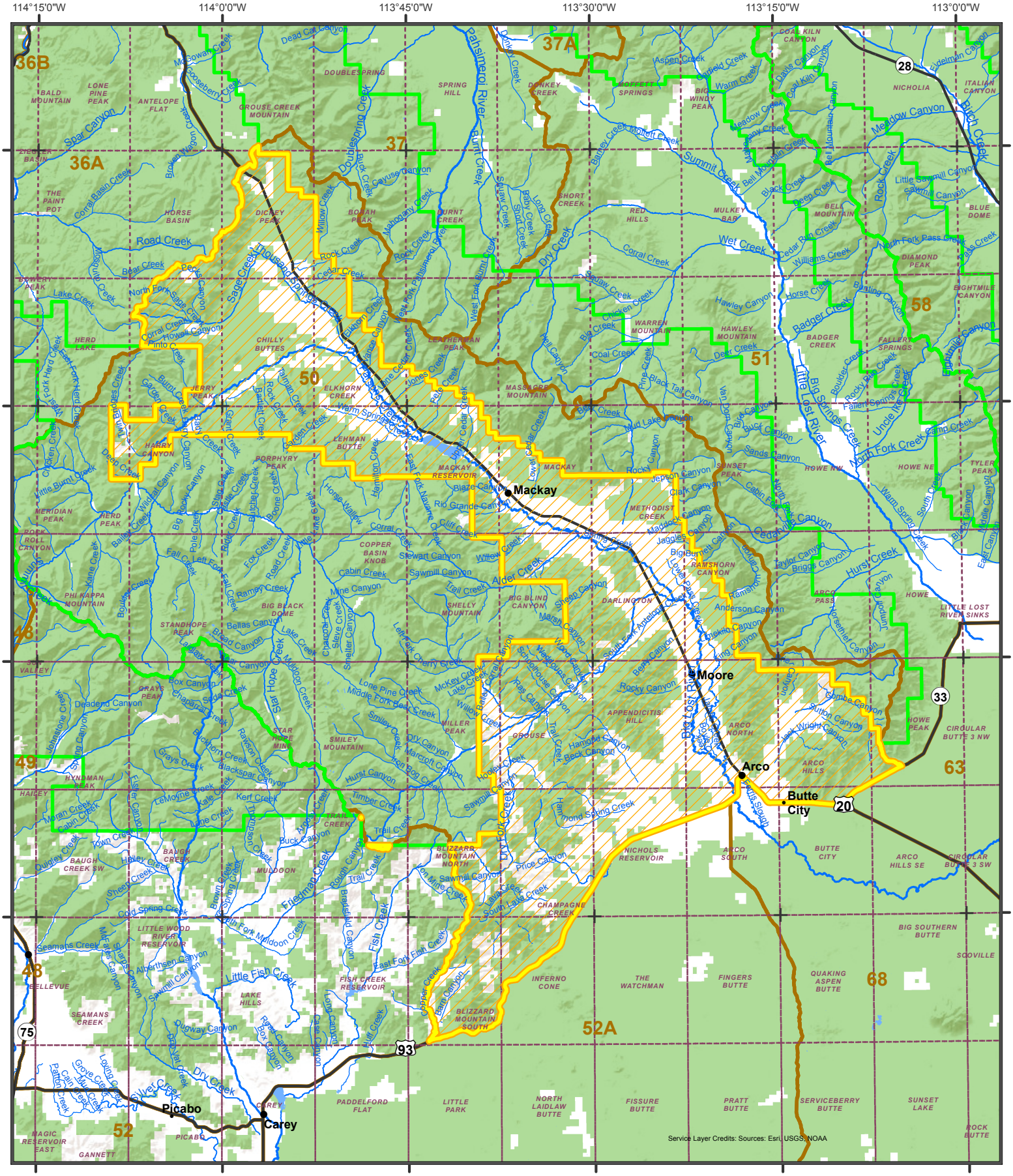

NOTE: This is a georeference PDF map. You can use the Avenza PDF Maps app (avenza.com/pdf-maps) to interact with the map to view your location, record GPS tracks, add placemarks, and find places.

Map is for general reference only. Public or Private land designation is not an indication of hunter access. Official bounday descriptions are in the regulation publications and online at http://fishandgame.idaho.gov

Created: 11/20/2015 ID: 842

0 5 10 20 Miles

1 in = 8 miles

Hunt Area Boundary

Area Has Further Restrictions

7.5 Min. Topo Name (1:24,000)

National Forest Boundary

Game Management Units

Land Management

Public Land

Tribal Land

Private Land - permission required

Designated Wilderness

N

CANADA
WASHINGTON
MONTANA
OREGON
WYOMING
NEVADA
UTAH