Upper Snake Region

MAPS FOR GENERAL REFERENCE ONLY

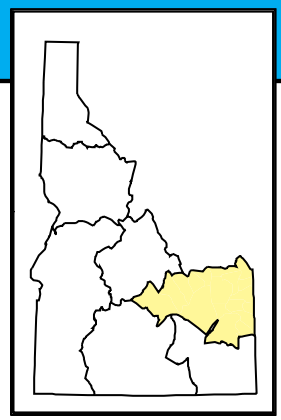

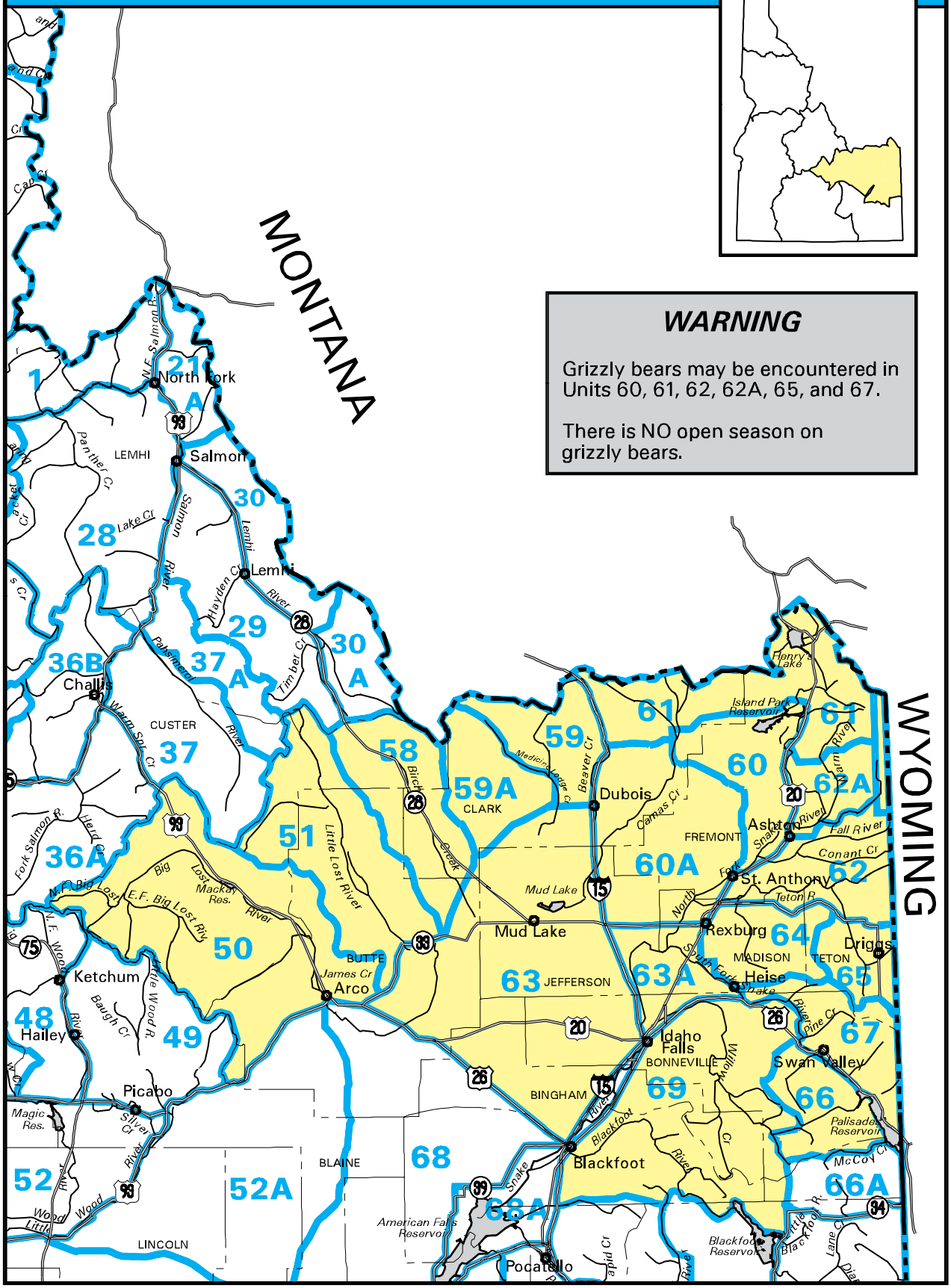

WARNING

Grizzly bears may be encountered in Units 60, 61, 62, 62A, 65, and 67.

There is NO open season on grizzly bears.