STERLING WILDLIFE MANAGEMENT AREA

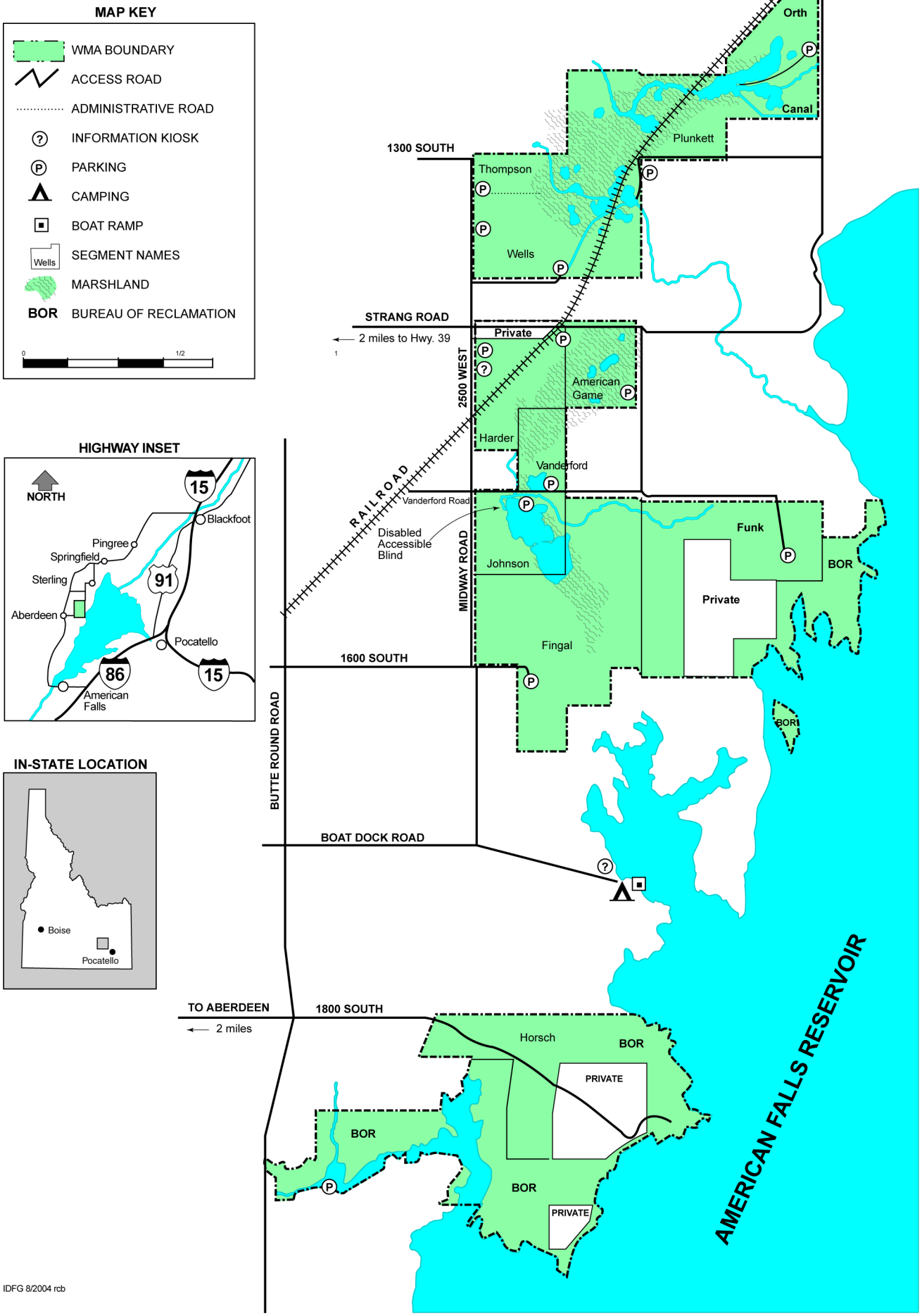

IDFG 8/2004 rcb